ALLENTOWN SYMPHONY ORCHESTRA'S
STRING MUSICIANS FESTIVAL
SUMMER 2020

Concerto in Mi maggiore

per Violino, Archi e Organo (o Cembalo)

La Primavera

Da "Il Cimento dell'armonia e dell'inventione"
Op. VIII no. 1 - F. I no. 22

Antonio Vivaldi
1678 - 1741

Violoncello

Giunt'è la Primavera
Allegro

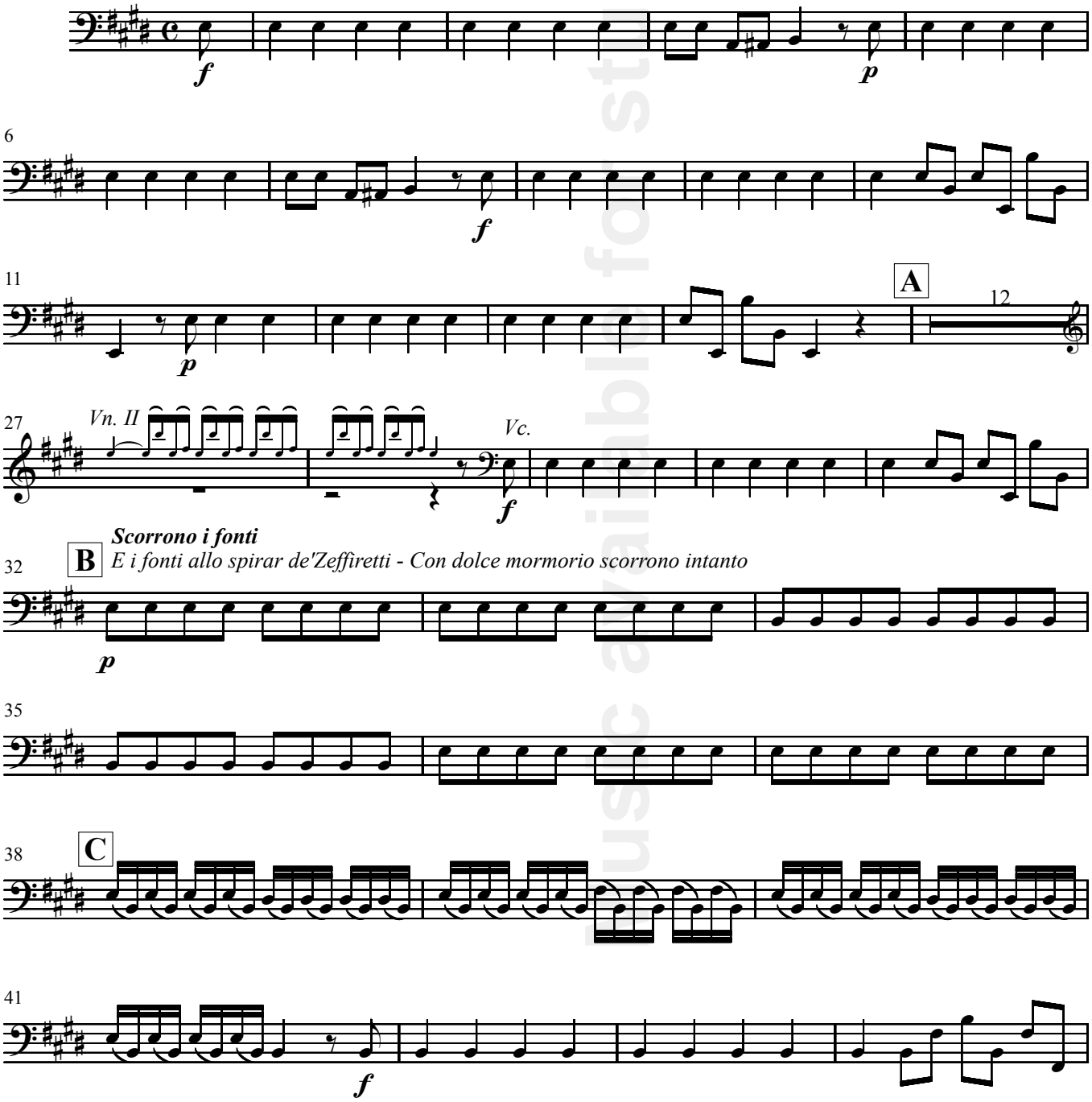

Music available for study only

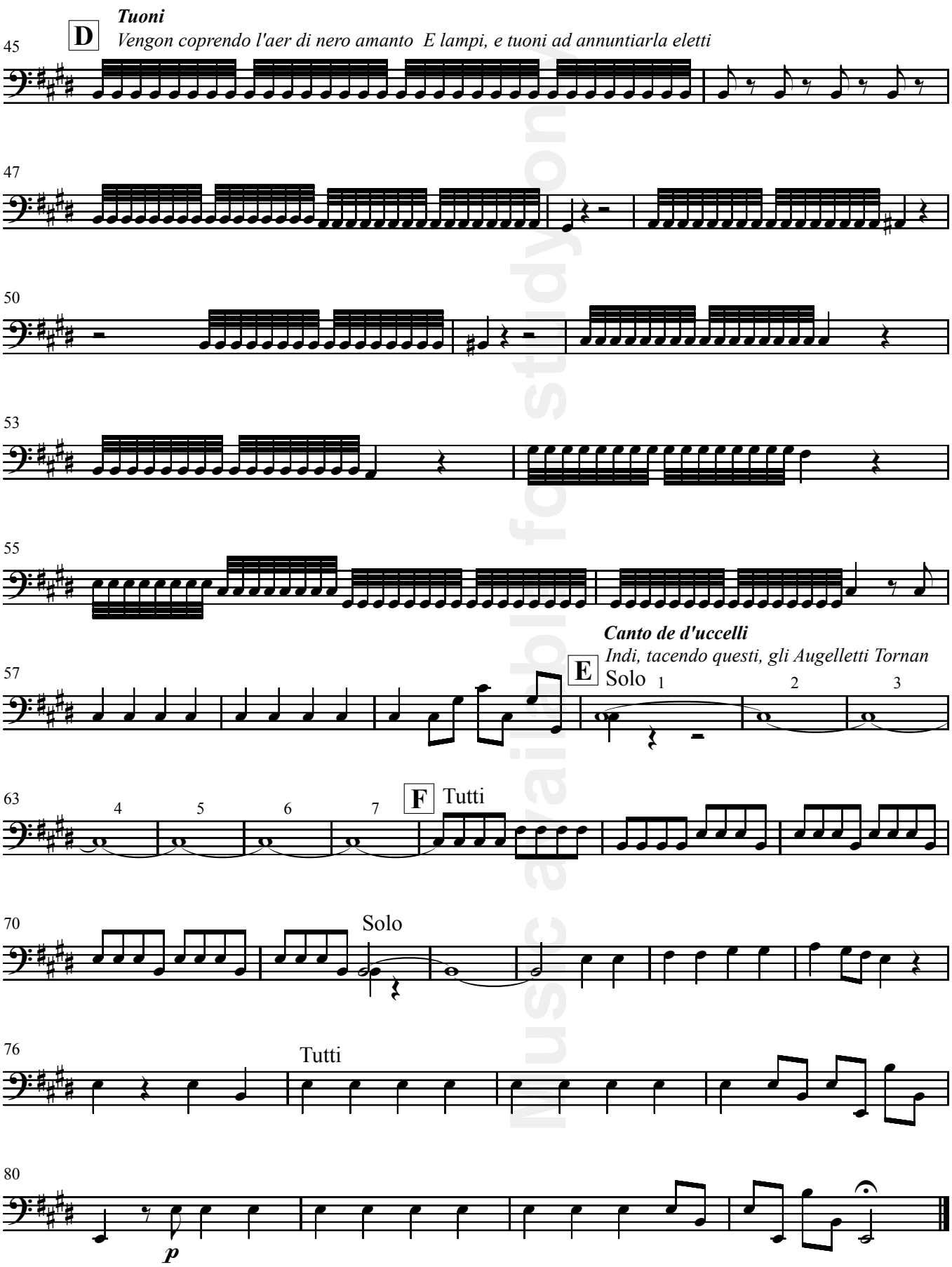

Music available for study only

ALLENTOWN SYMPHONY ORCHESTRA'S
STRING MUSICIANS FESTIVAL
SUMMER 2020

Violin Concerto No. 2

version 2

Serge Prokofieff (1891-1953)
arr. Ron DeGrandis

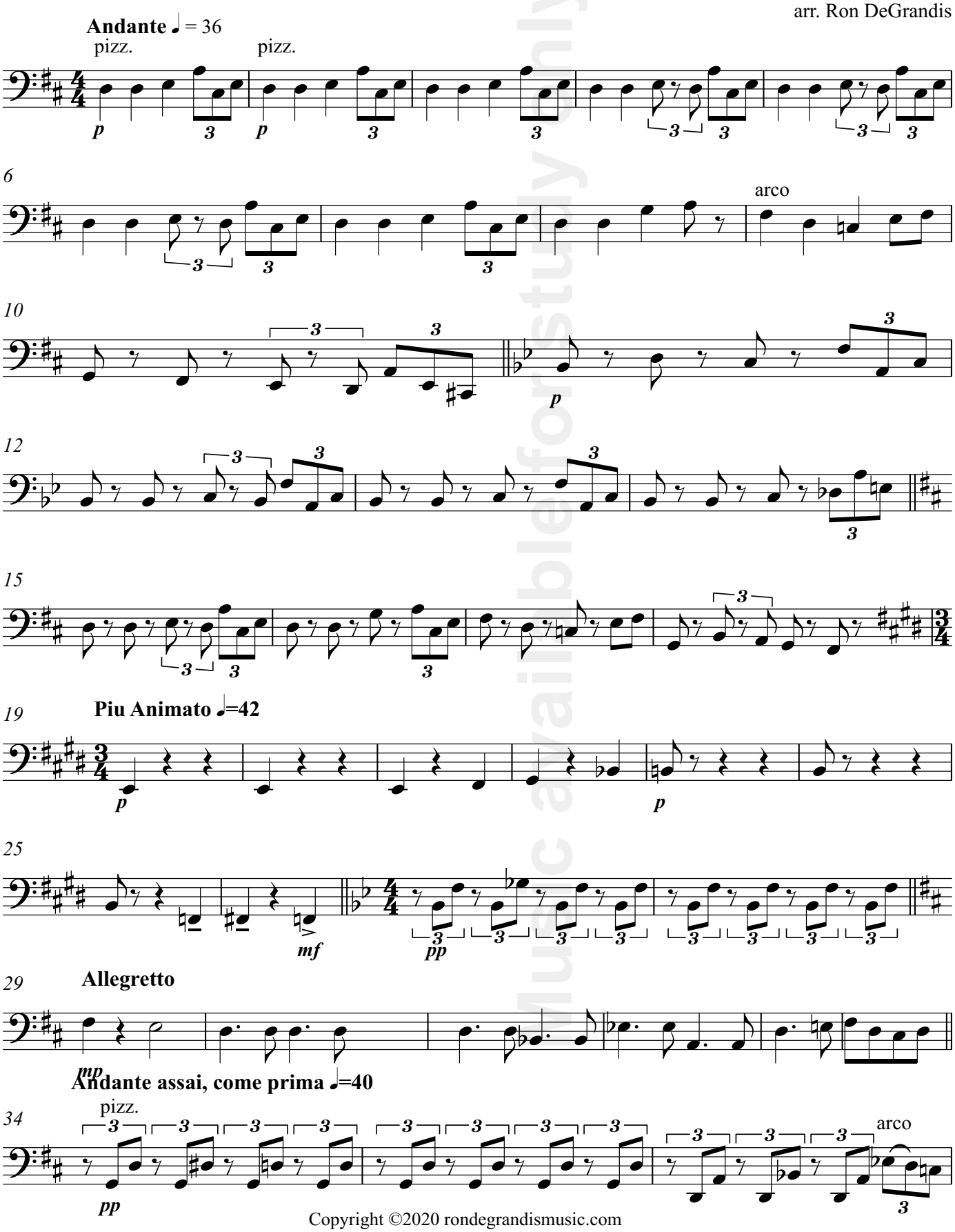

Copyright ©2020 rondegrandismusic.com

Music available for study only

V.S.

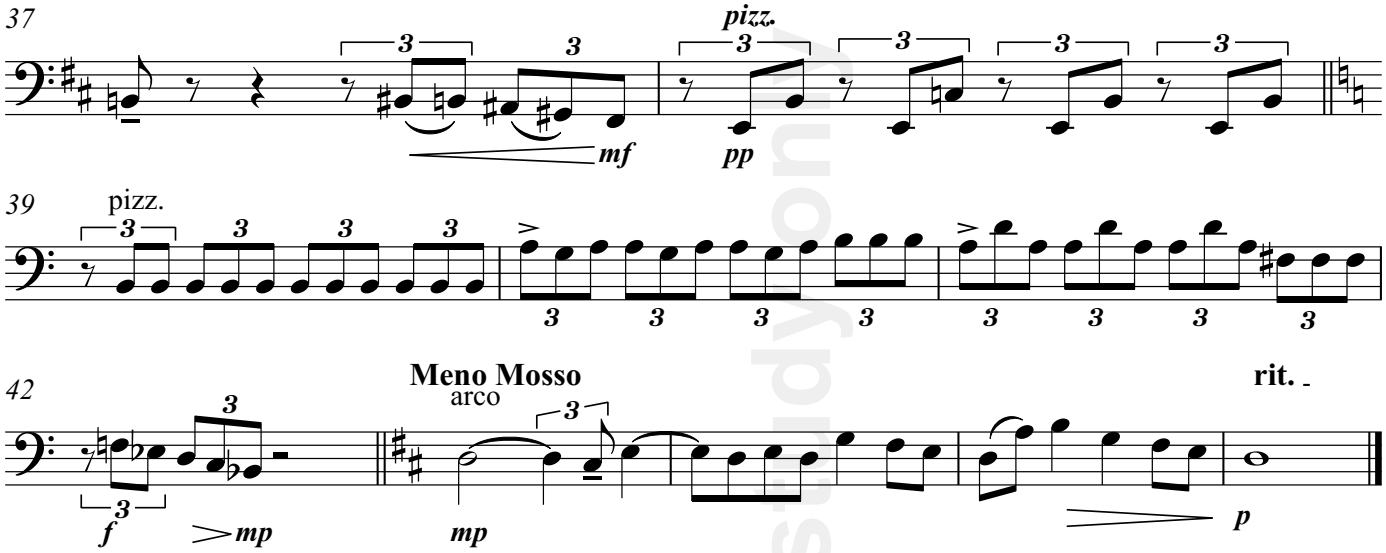

Music available for study only

ALLENTOWN SYMPHONY ORCHESTRA'S
STRING MUSICIANS FESTIVAL
SUMMER 2020

Pines of Rome

I. The Pine Trees of the Villa Borghese
Allegretto Vivace

Ottorino Respighi
arr. Ron DeGrandis

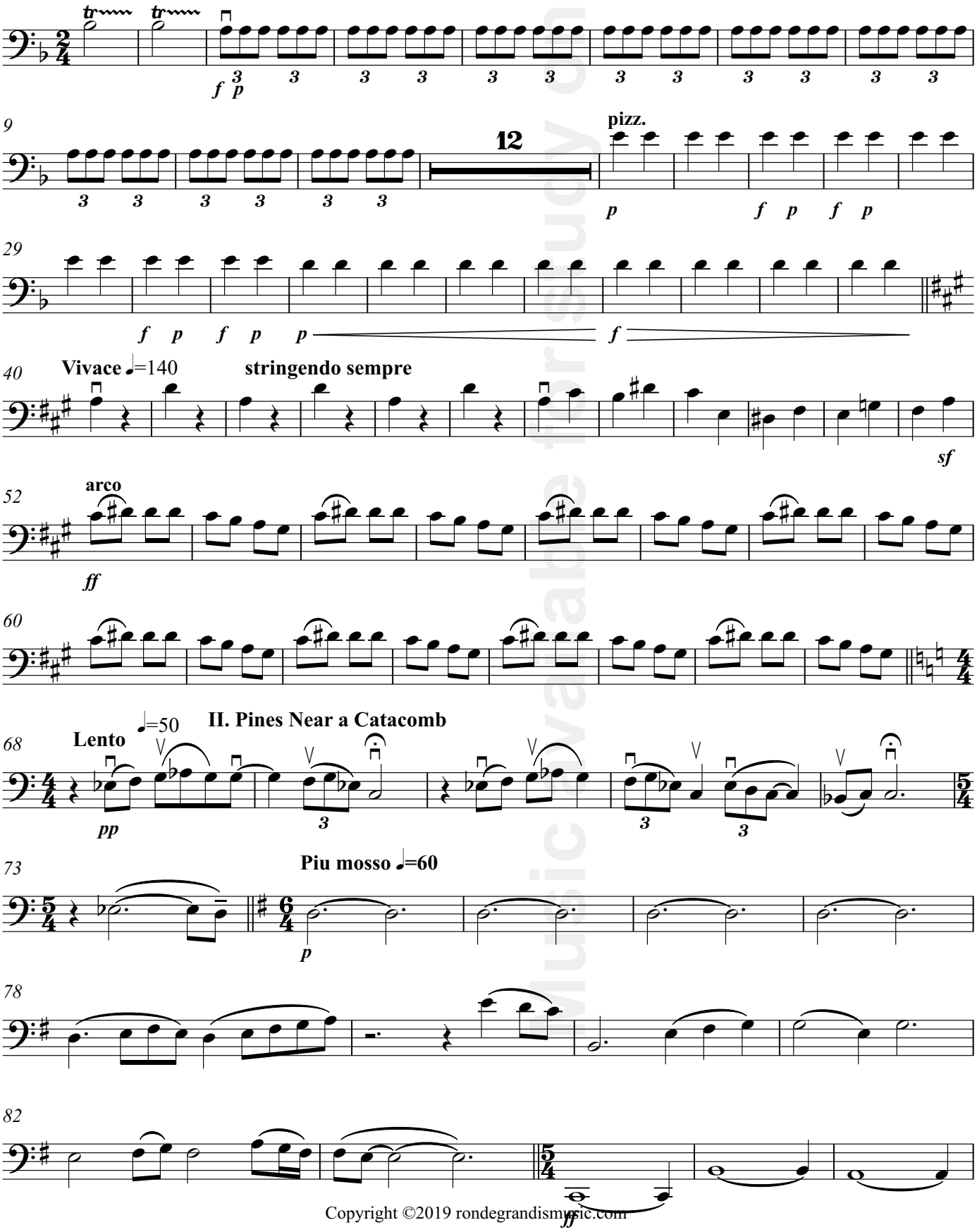

Copyright ©2019 rondegrandismusic.com

Music available for study only

V.S.

87

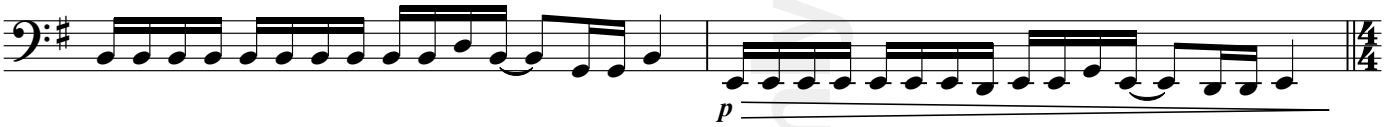

89

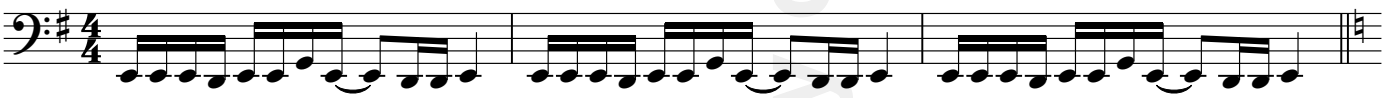

92 **Tempo di Marcia ♩=66 IV. The Pines of the Appian Way**

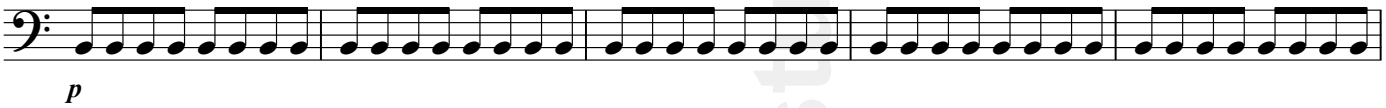

97

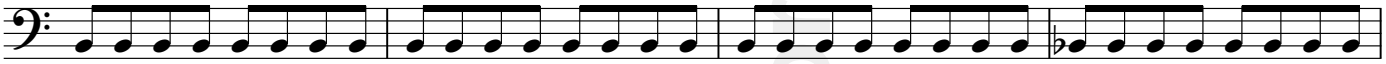

101

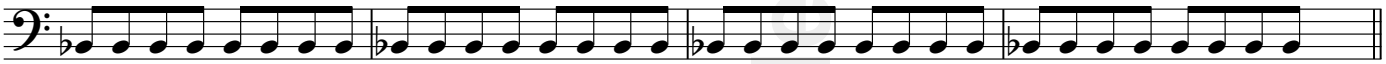

105

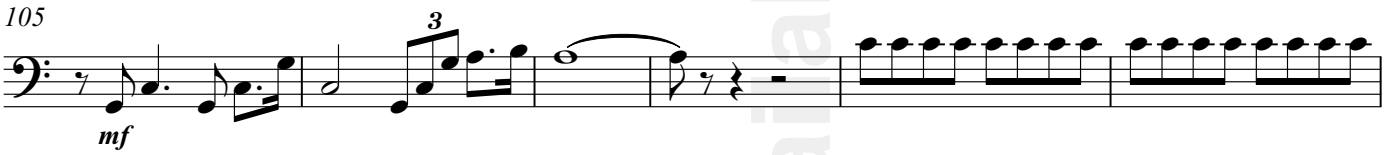

111

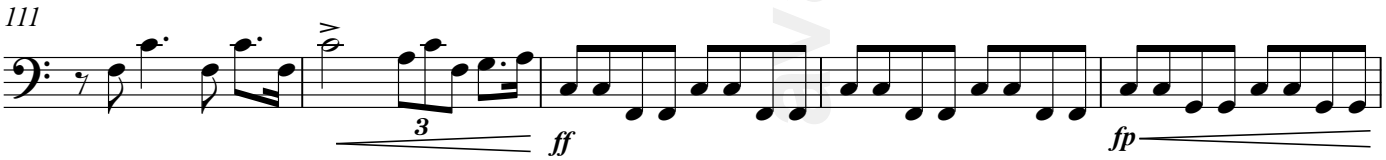

116

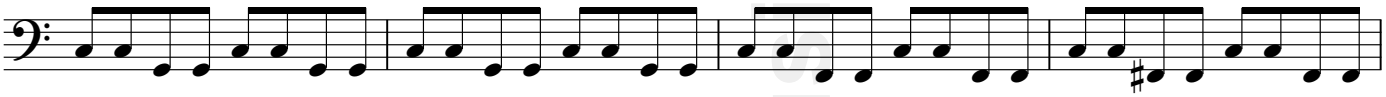

120

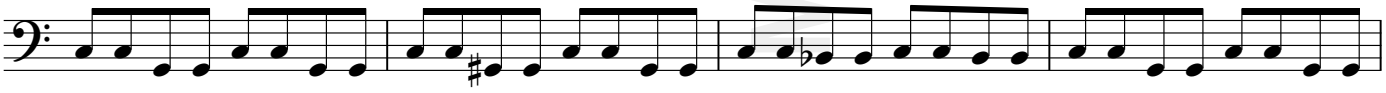

124

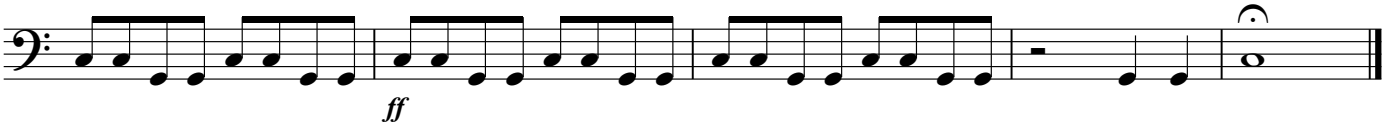

Music available for study only

ALLENTOWN SYMPHONY ORCHESTRA'S
STRING MUSICIANS FESTIVAL
SUMMER 2020

FESTIVE OVERTURE

Dmitri Shostakovich
arr. Ron DeGrandis

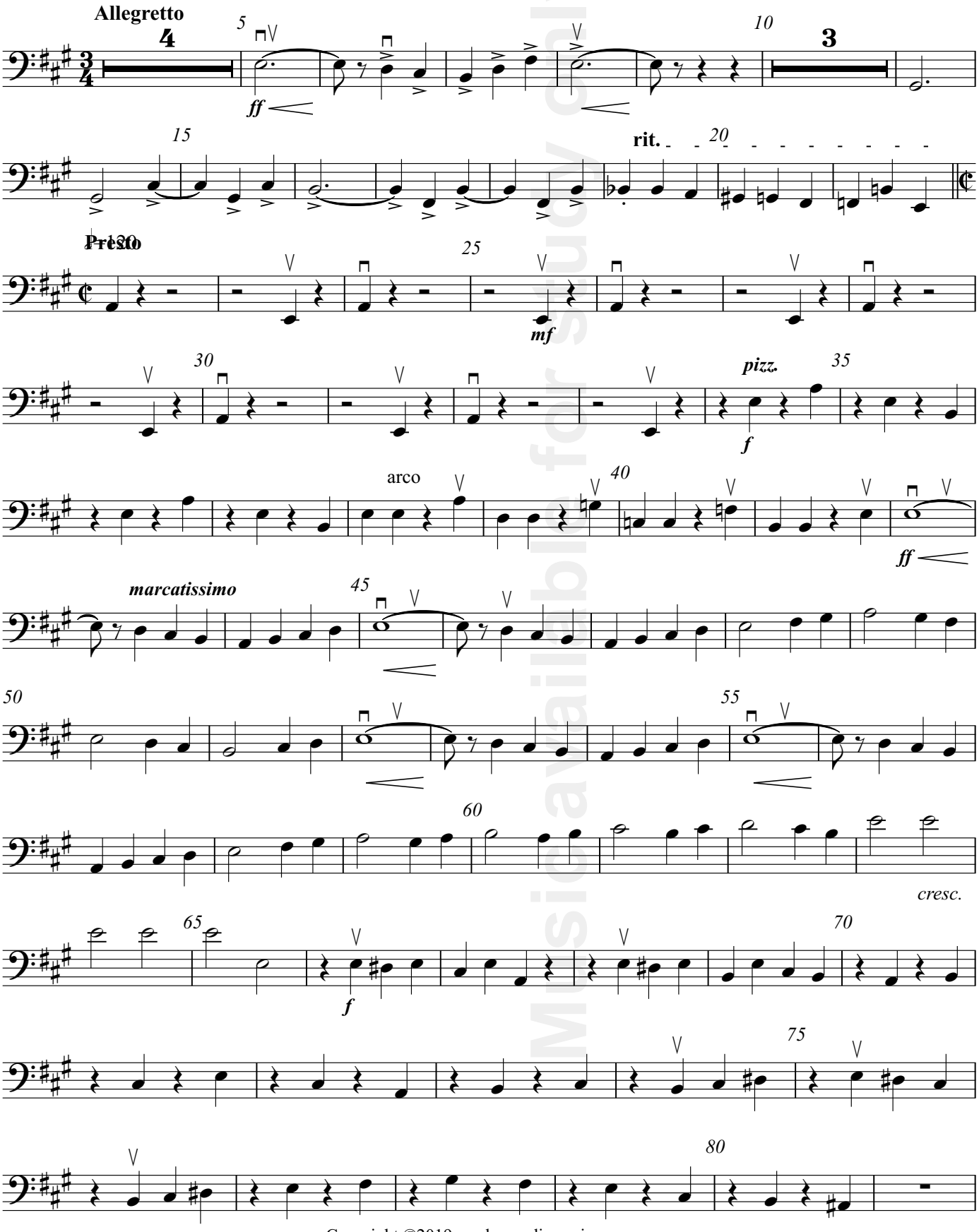

Copyright ©2019 rondegrandismusic.com

Music available for study only

Cello

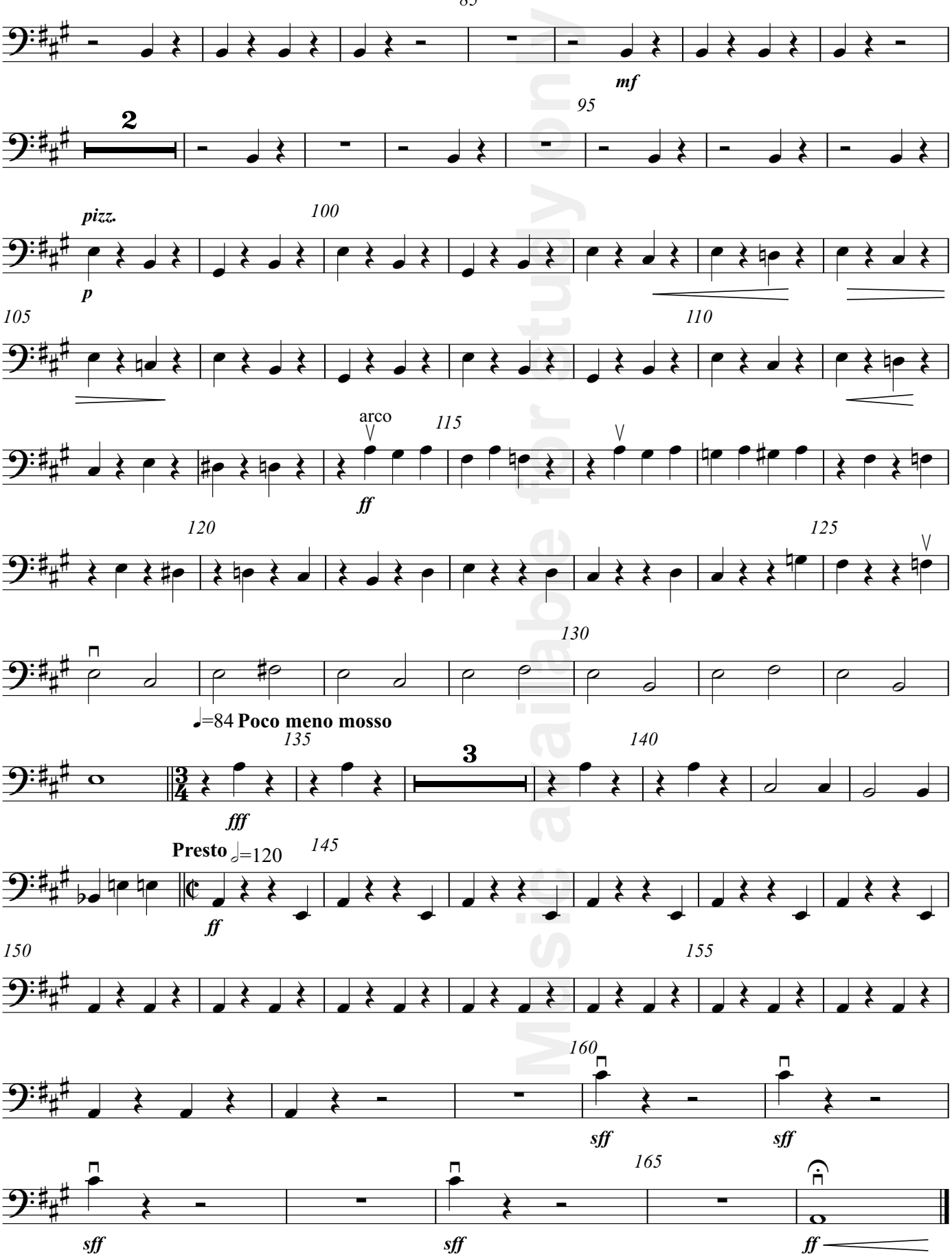

Music available for study only

ALLENTOWN SYMPHONY ORCHESTRA'S
STRING MUSICIANS FESTIVAL
SUMMER 2020

SYMPHONY NO. 6
First Movement

LUDWIG VAN BEETHOVEN
Arranged by
ROBERT D. McCASHIN
(ASCAP)

Allegro ma non troppo (♩=104-108)

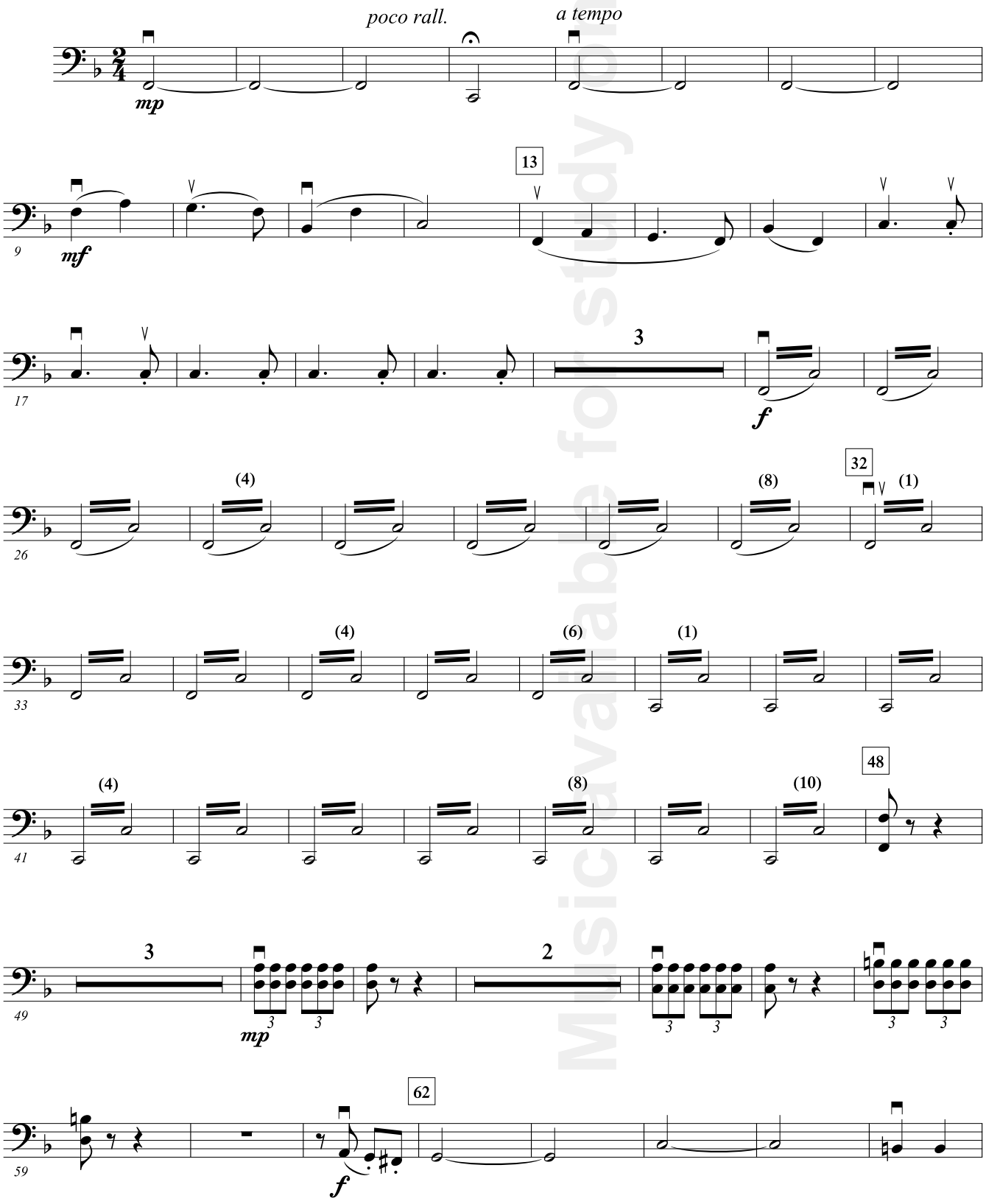

Music available for study only

This arrangement © 2018 The FJH Music Company Inc. (ASCAP).
International Copyright Secured. Made in U.S.A. All Rights Reserved.
WARNING! The music, text, design, and graphics in this publication are protected by copyright law.
Any duplication is an infringement of U.S. copyright law.

MP3
Hear and download this piece at www.fjhmusic.com

Symphony No. 6 - Vcl.

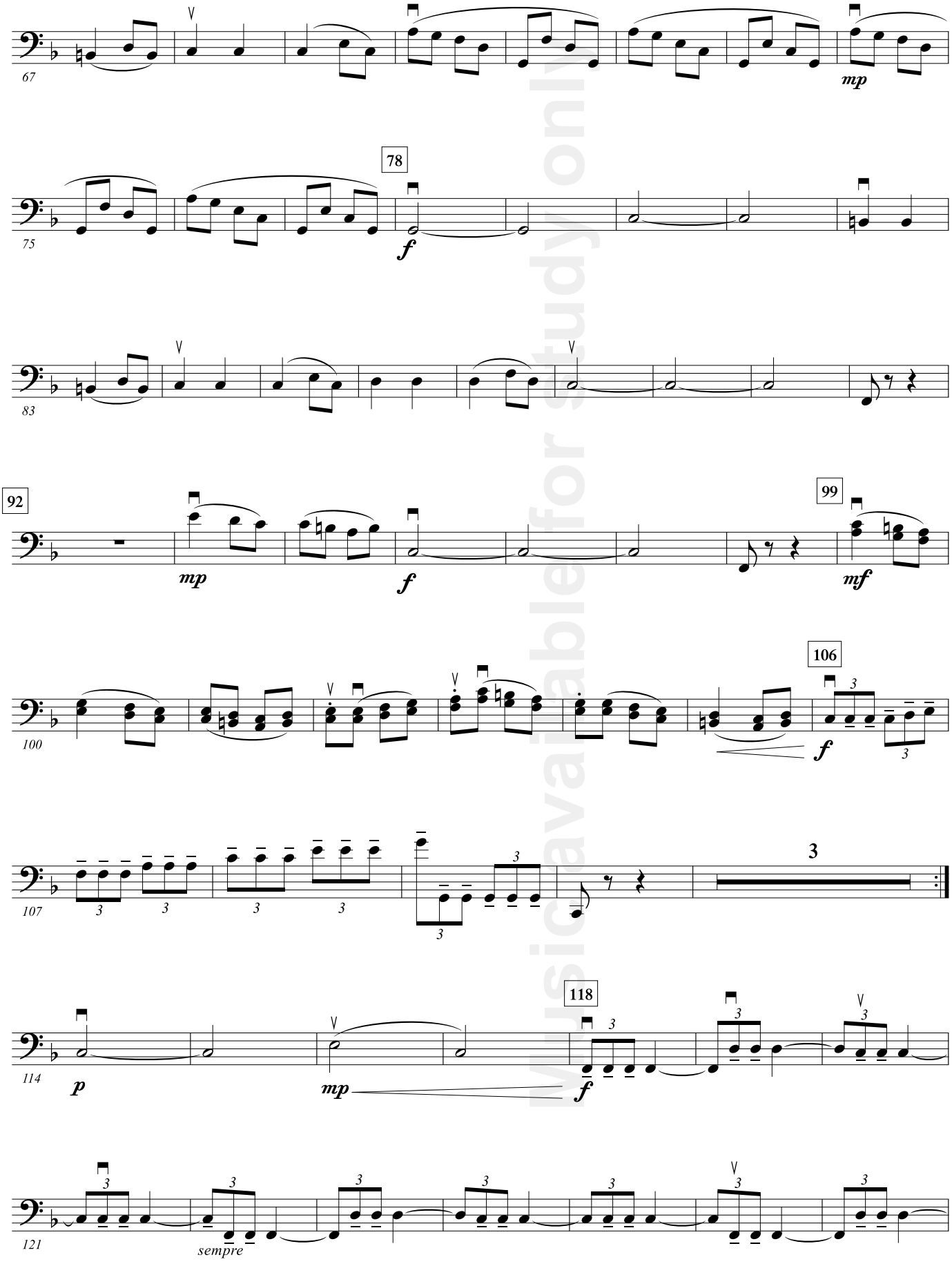

Music available for study only

Symphony No. 6 - Vcl.

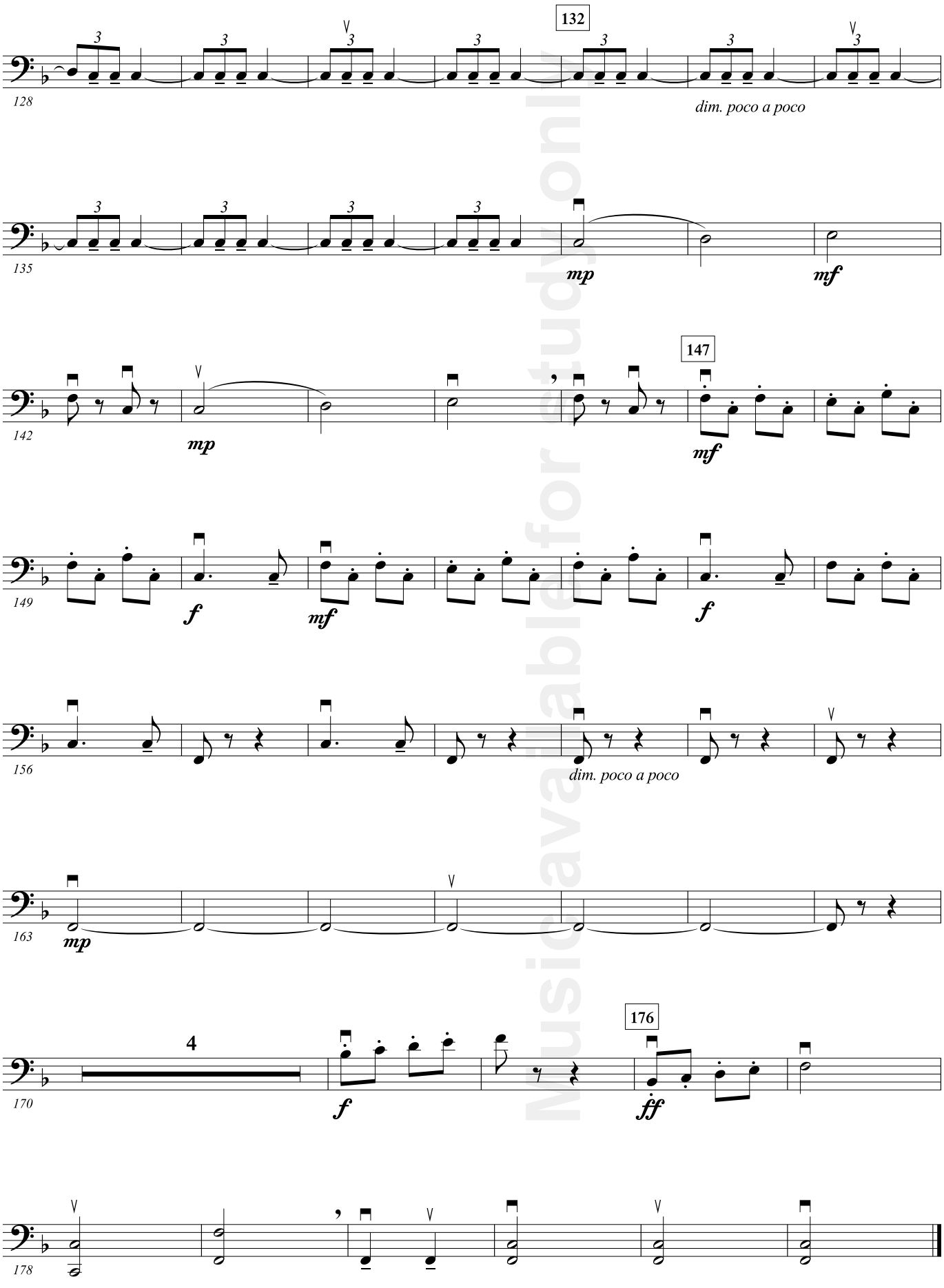

Music available for study only

Music available for study only